Aggiornato al 16 febbraio 2010
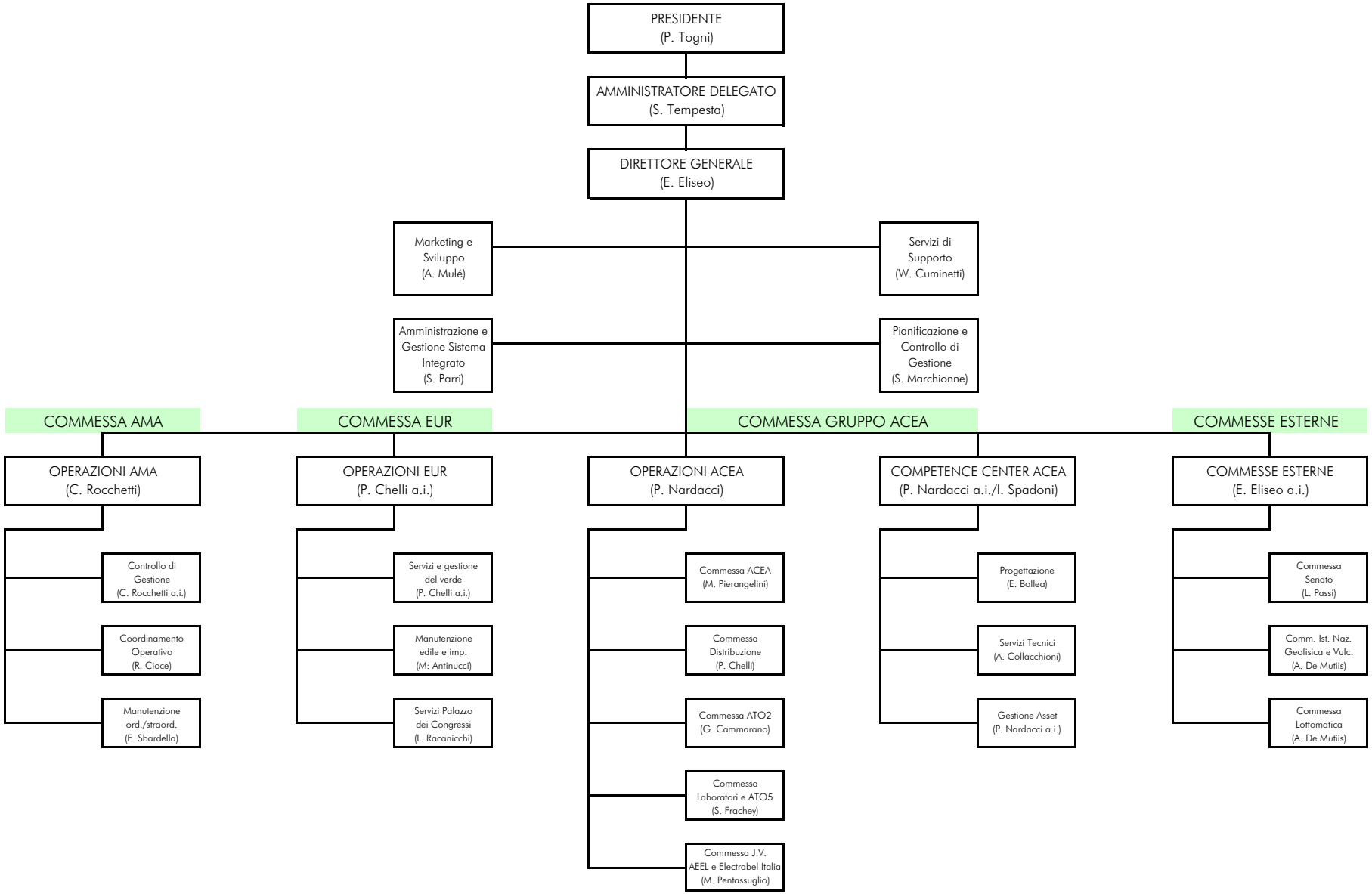
MARCO POLO S.p.A.